

SCOTT'S CREEK FIRST ADDITION

FINAL PLAT

Hickman, Nebraska

Printing instructions

1. Zoom-in to the specific lot desired.
2. Go to the "File" pull-down menu and click on "Print".
3. Be sure to select the "current view" radio button in the print range section.
4. Click OK.

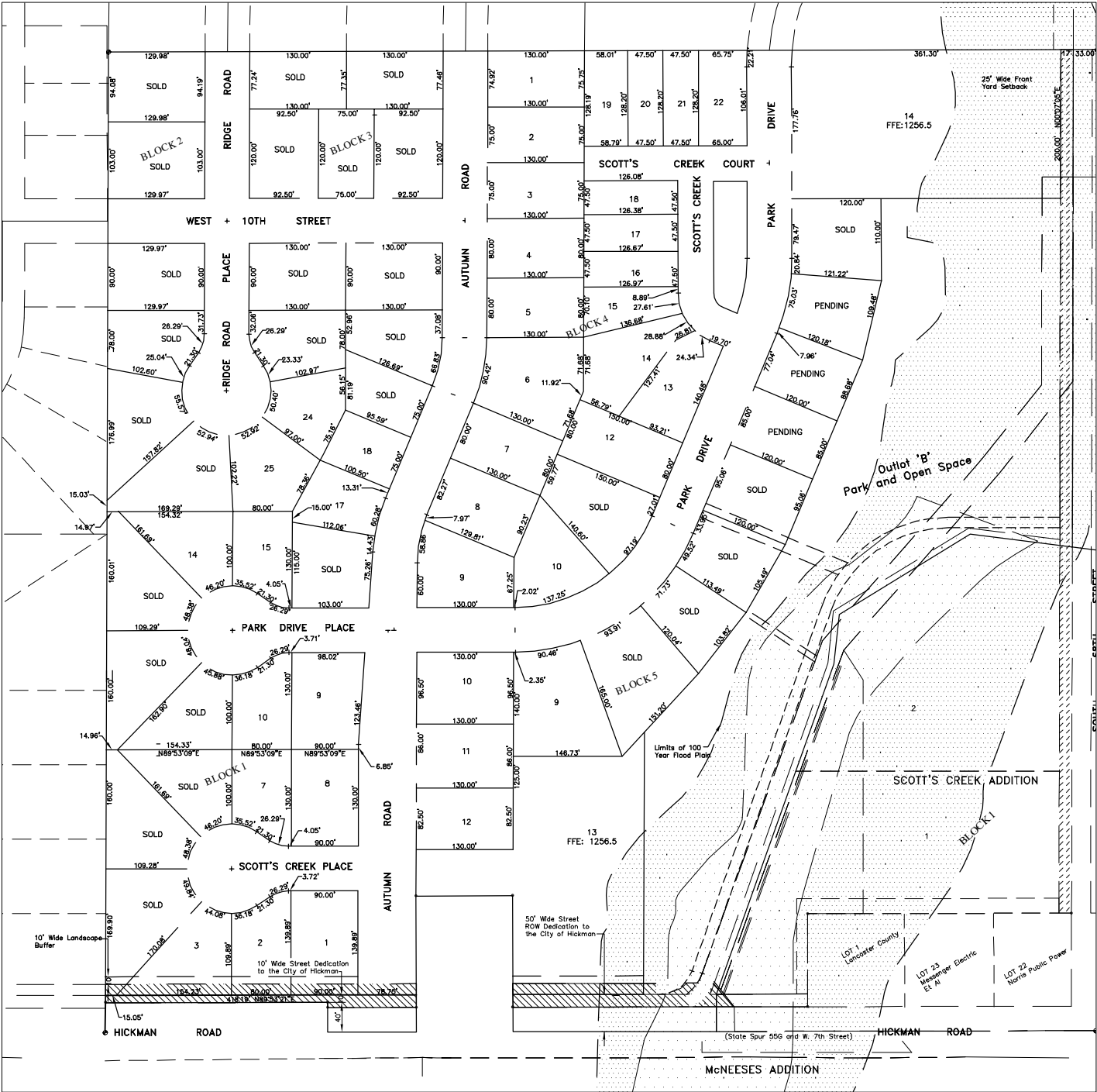

SCOTT'S CREEK PRICING SCHEDULE

AS OF 9/26/2011

HICKMAN, NEBRASKA

BLOCK 1			BLOCK 1 (Cont'd)			BLOCK 4			BLOCK 5		
TYPE	\$					TYPE	\$		TYPE	\$	
Lot 1	DL	37,000	Lot 22		SOLD	Lot 1	WO	39,000	Lot 1		SOLD
Lot 2	WO	37,000	Lot 23		SOLD	Lot 2	WO	39,000	Lot 2		PENDING
Lot 3	WO	39,000	Lot 24	WO	45,000	Lot 3	WO	39,000	Lot 3		PENDING
Lot 4		SOLD	Lot 25	WO	45,000	Lot 4	WO	39,000	Lot 4		PENDING
Lot 5		SOLD	Lot 26		SOLD	Lot 5	WO	39,000	Lot 5		SOLD
Lot 6		SOLD	Lot 27		SOLD	Lot 6	WO	49,000	Lot 6		SOLD
Lot 7	LL	37,000	Lot 28		SOLD	Lot 7	WO	39,000	Lot 7		SOLD
Lot 8	DL	37,000	Lot 29		SOLD	Lot 8	WO	39,000	Lot 8		SOLD
Lot 9	DL	39,000				Lot 9	DL/WO	39,000	Lot 9	WO	49,000
Lot 10	WO	39,000				Lot 10	DL	37,000	Lot 10	DL	37,000
Lot 11		SOLD				Lot 12	LL	41,000	Lot 11	WO	37,000
Lot 12		SOLD				Lot 13	LL	32,000	Lot 12	DL	37,000
Lot 13		SOLD				Lot 14	LL	32,000	LEGEND		
Lot 14	LL	39,000				Lot 15	LL	32,000	DL-DAYLIGHT WO-WALKOUT LL-LEVEL LOT ML-MULTI-LEVEL KUBR CONST. DAN KUBR 1000 W. ROKEBY RD LINCOLN, NE 68523 402-560-2124		
Lot 15	LL	39,000				Lot 16	LL	32,000			
Lot 16		SOLD				Lot 17	LL	32,000			
Lot 17	LL	37,000				Lot 18	LL	32,000			
Lot 18	ML	37,000				Lot 19	LL	32,000			
Lot 19		SOLD				Lot 20	LL	32,000			
Lot 20		SOLD				Lot 21	ML	32,000			
Lot 21		SOLD				Lot 22	ML	32,000			